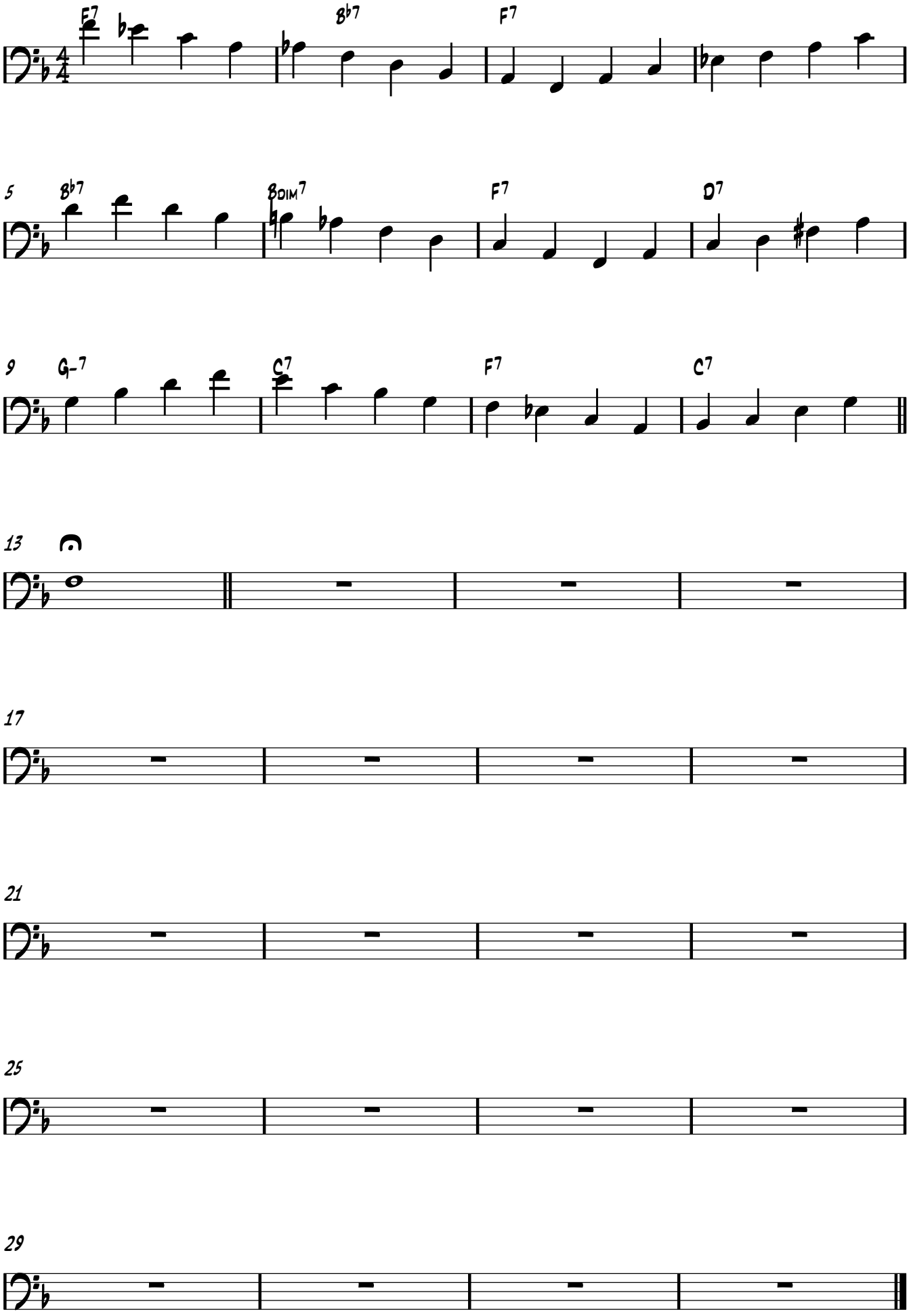LESSON 1:BLUES IN F